FPM/FPS FAN PACKAGE S1/F1

FPS 8 X1

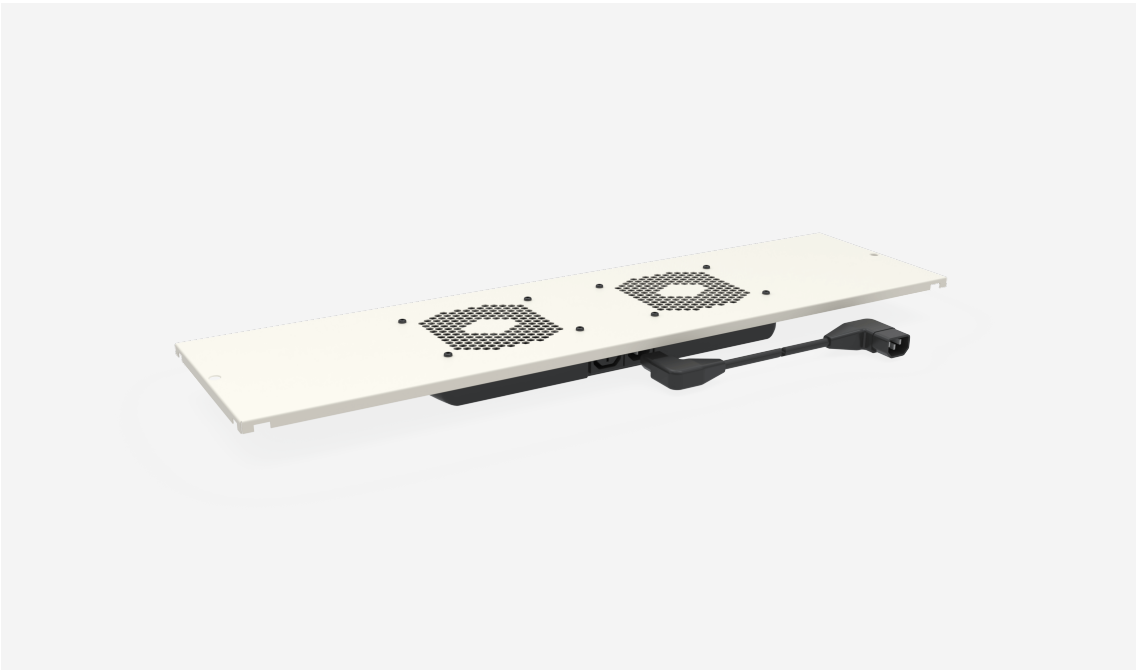





FPM/FPS FAN PACKAGE S1/F1

FPS 8 X1

NAME	**FPS 8 X1**	PRODUKT EAN	**7330701094170**
ART.NR	**56918**	ETIM	**EC000320**
EAN	**2500755**	TULL TARIFKOD	**94039910**
BREITE	**800 MM**		
TIEFE	**200 MM**		
FARBE	**BEIGE**		
HERKUNFTSLAND	**SWEDEN**		

Technische Informationen

- Fanpackage with 2 fans.
- FPM (Master) including built in thermostat and Schuko-C13 cable (length 2m).
- FPS (Slave) including C14-C13 cable (length 0.5m) for Connection to FPM.
- Surface treatment, textured Enoc System Beige or black RAL 9005.

Fan

Fan type: Axial
Rated voltage: 230V/50Hz
Fan speed: 1650 rpm
Power consumption: 16 W
Capacity max: 169 m3/h (static pressure=0 Pa)
Capacity nominal: 118 m3/h (70% of max)
Working range: -10 to 70 C
Sound level: 40 dB

Thermostat

Type: Bimetal with low hysteresis

Switching capacity: 16A (240 VAC resistive load)

Tolerance: +/- 4 K

Differential: 8 +/- 2 K

Setting range: 0 – 60 C